

JAN 2 4 36 PM 1964

OLLIE DUCKWORTH  
R.M.S.

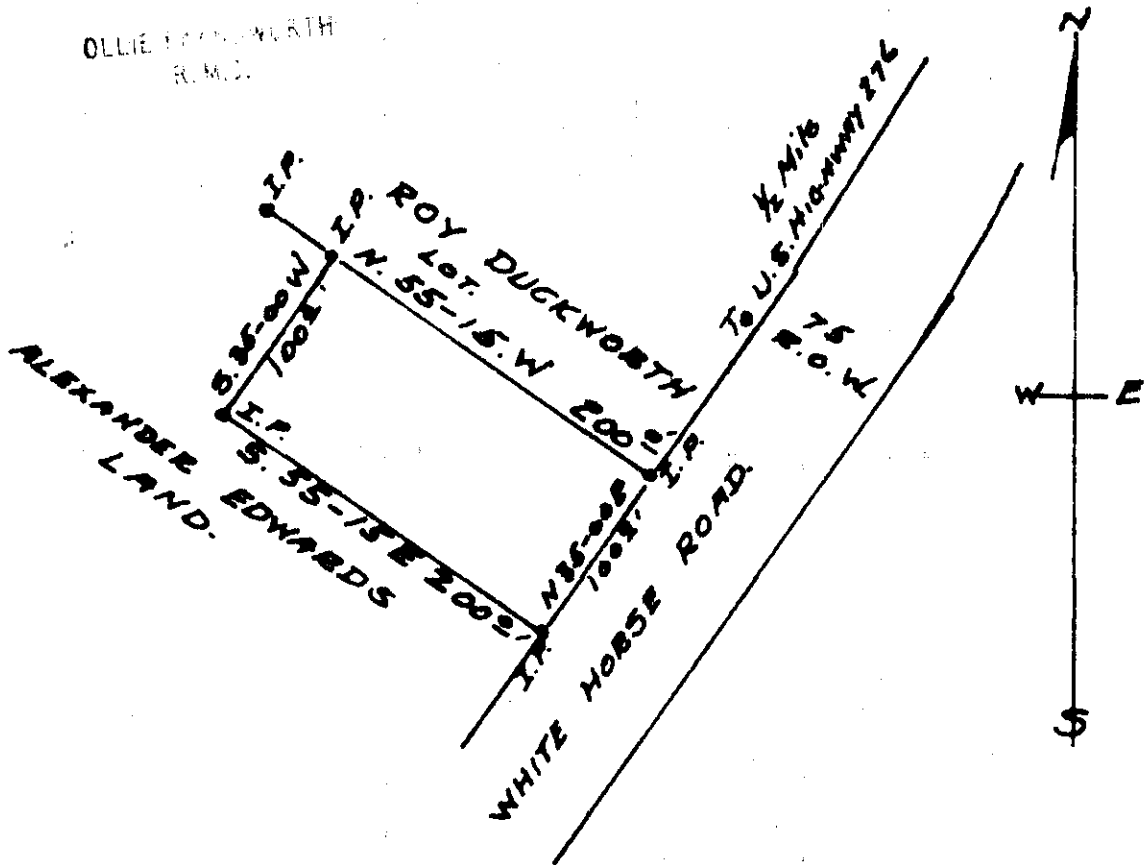

PLAT OF LOT.  
 ALEXANDER EDWARDS  
 FOR  
 MARTHA EDWARDS  
 NEAR-EBENEZER SCHOOL  
 BATES TWP. GREENVILLE CO.  
 SOUTH CAROLINA.

SURVEY BY  
 Terry J. Dill  
 Reg. C. S. & L.S. No. 104

18779

JAN 2 1964

SCALE 1" = 100 FT.

FFF-11

18779 Filed This 2 day of Jan. 1963

And Recorded in Vol. FFF Page 11 at 4:36 PM

*[Signature]*  
 Register Mesne Conveyance Greenville County, S. C.